AKKADIAN

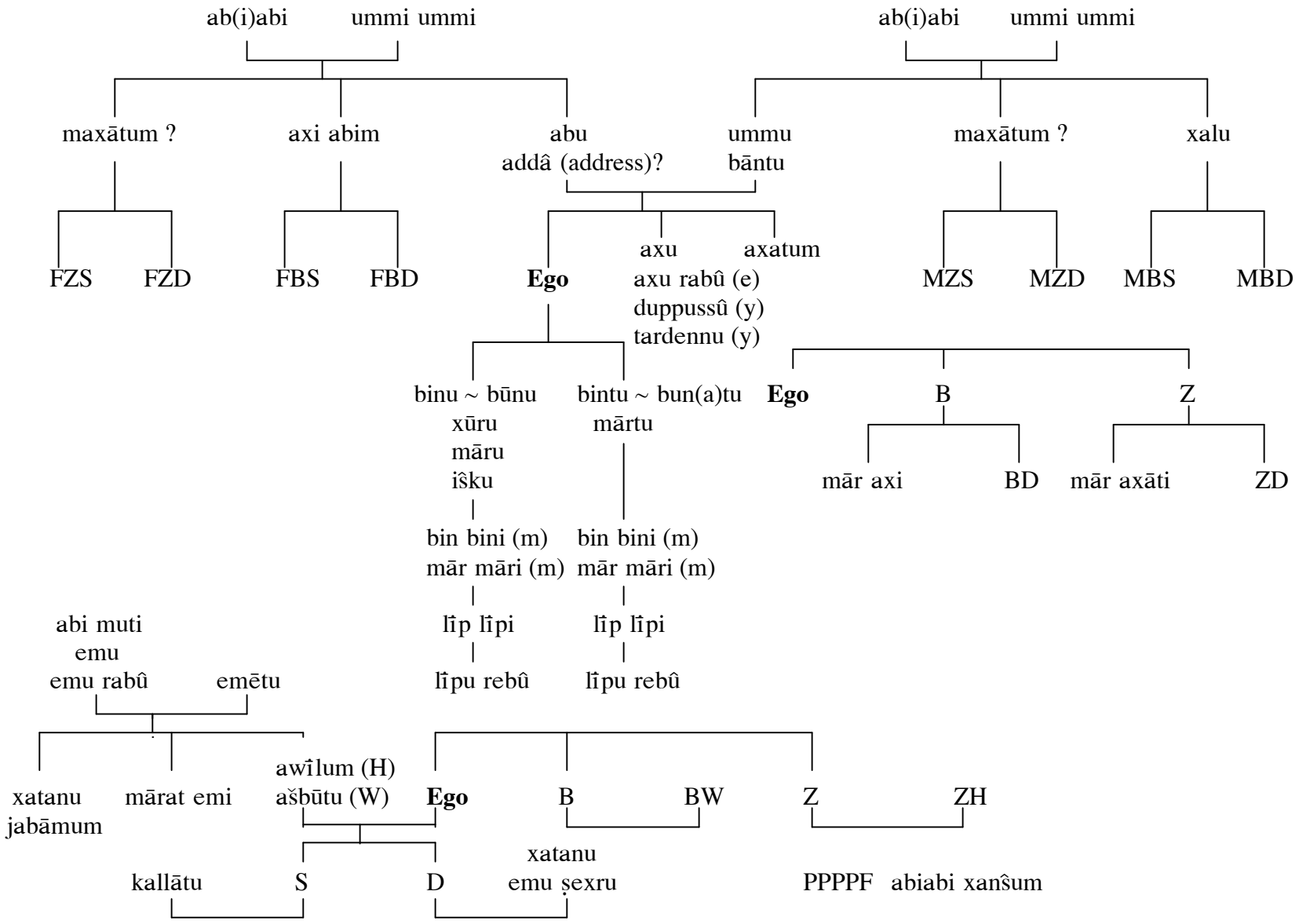
ab(i)abi
ummi ummi
maxātum ?
axi abim
abu
addâ (address)?
FZS
FZD
FBS
FBD
Ego
axu
axatum
axu rabû (e)
duppussû (y)
tardennu (y)
binu ~ būnu
xūru
māru
îšku
bintu ~ bun(a)tu
mārtu
bin bini (m)
mār māri (m)
bin bini (m)
mār māri (m)
lîp lîpi
lîp lîpi
lîpu rebû
lîpu rebû
ab(i)abi
ummi ummi
ummu
bāntu
maxātum ?
xalu
MZS
MZD
MBS
MBD
Ego
B
Z
mār axi
BD
mār axāti
ZD
abi muti
emu
emu rabû
emētu
xatanu
jabāmum
mārat emi
awîlum (H)
ašbūtu (W)
Ego
B
BW
Z
ZH
kallātu
S
D
xatanu
emu ṣexru
PPPPF
abiabi xanŝum